1度の和音は

□と□と□

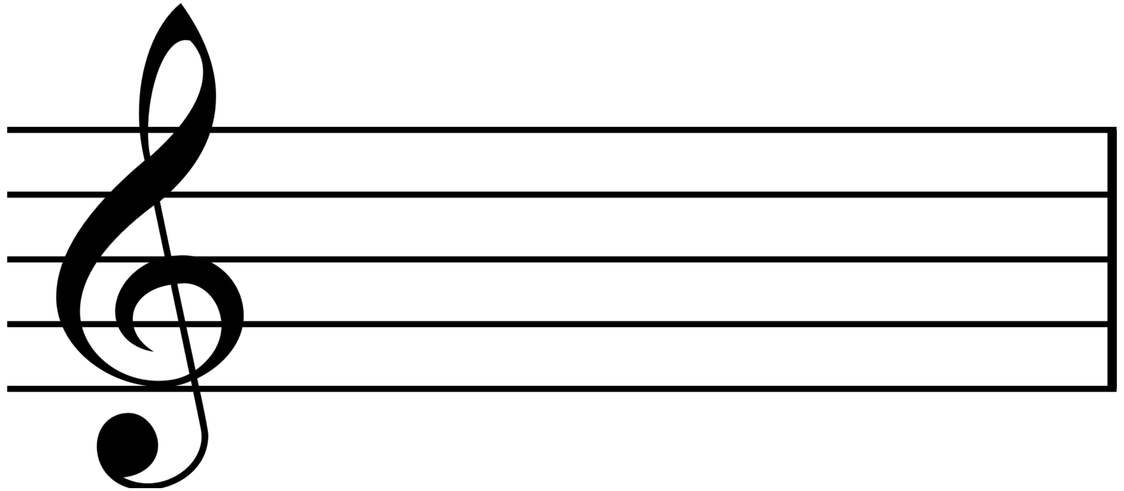

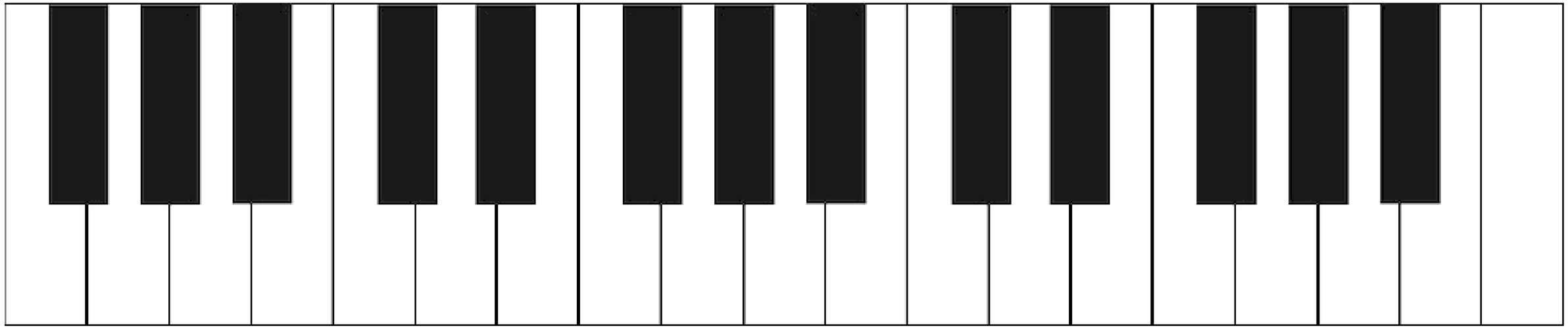

1度の和音は

ド と □ と □

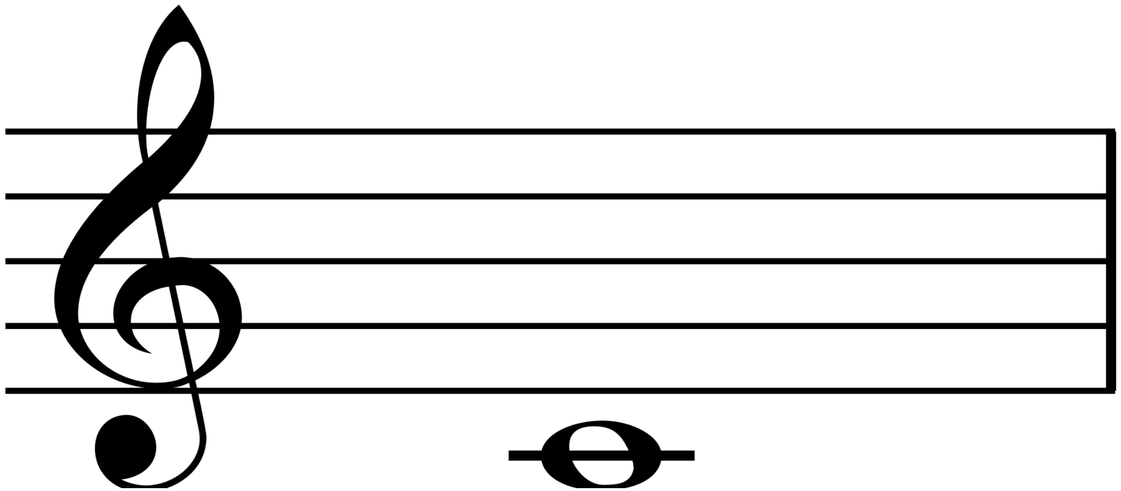

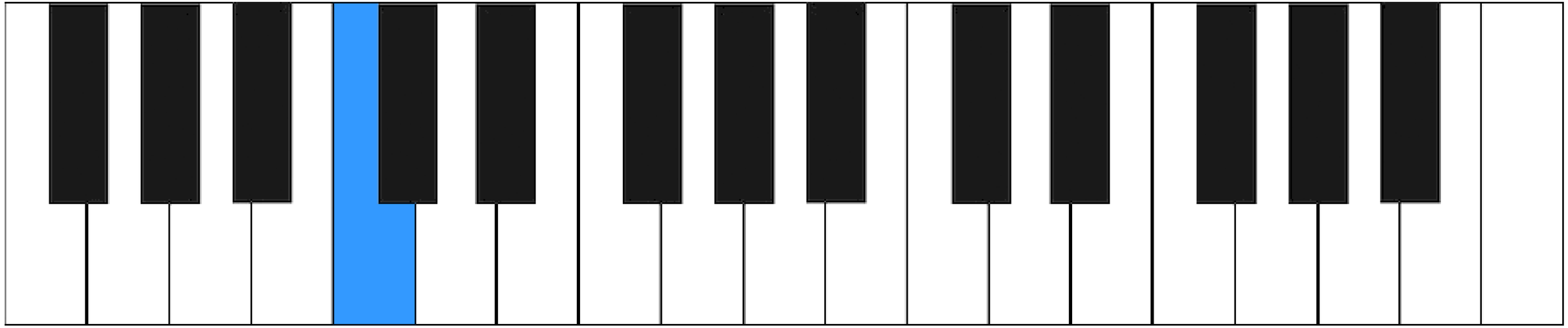

1度の和音は

ド と ミ と □

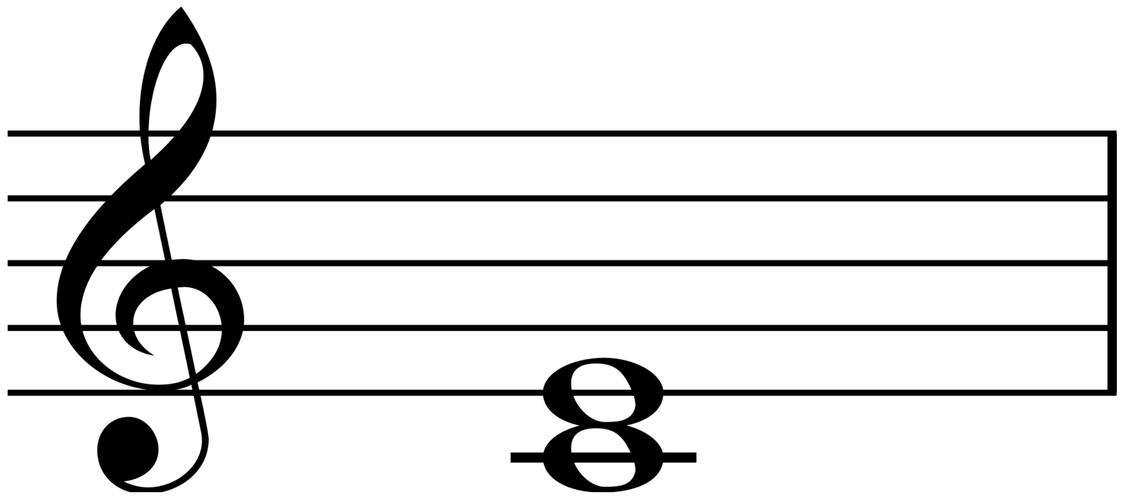

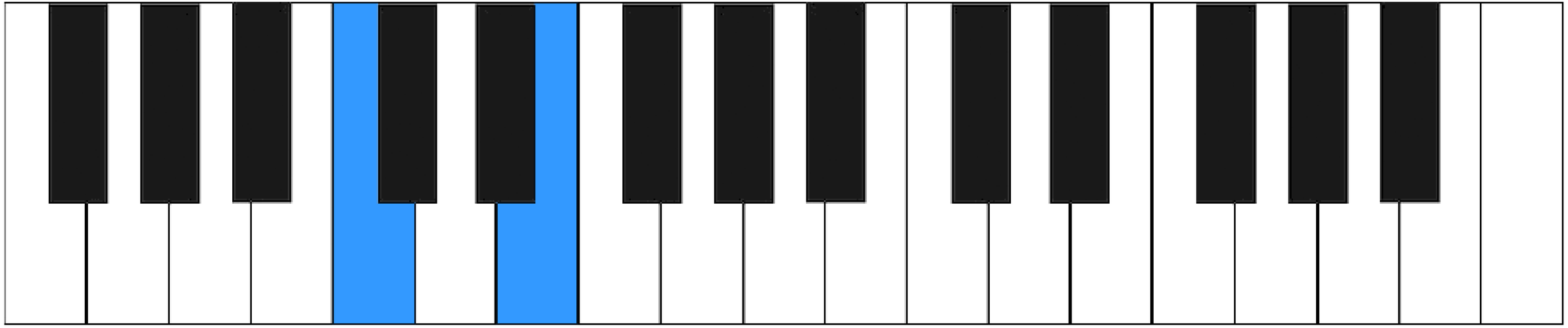

1度の和音は

ドとミとソ　I

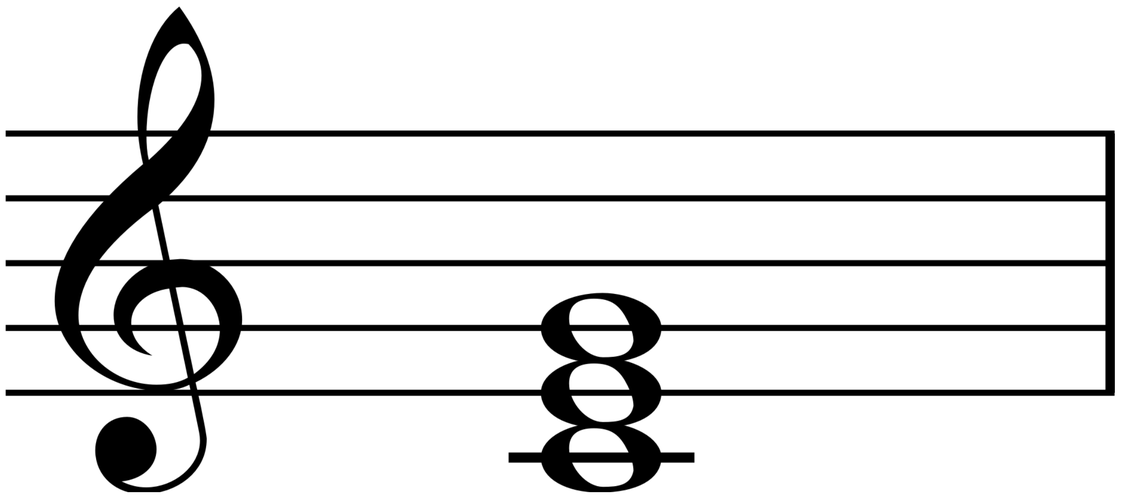

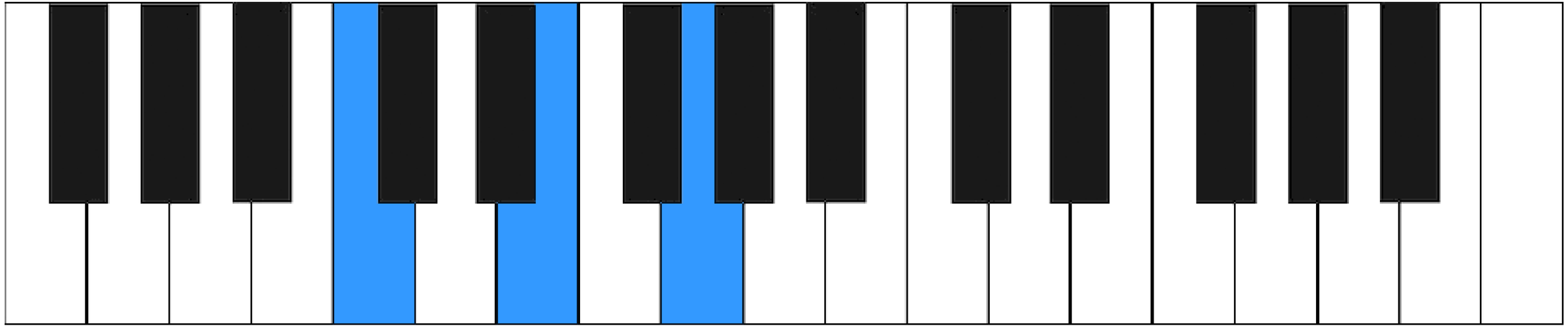

4度の和音は

□と□と□

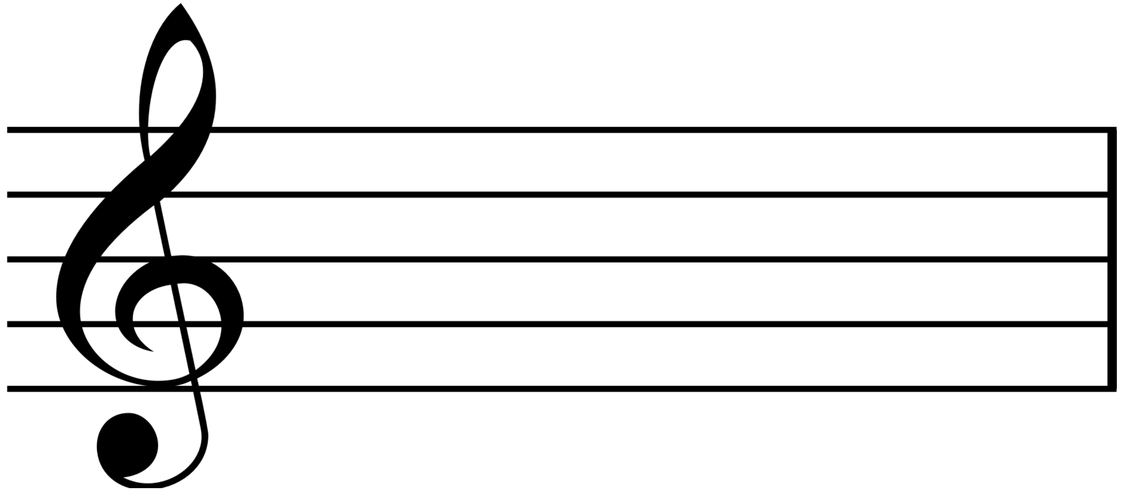

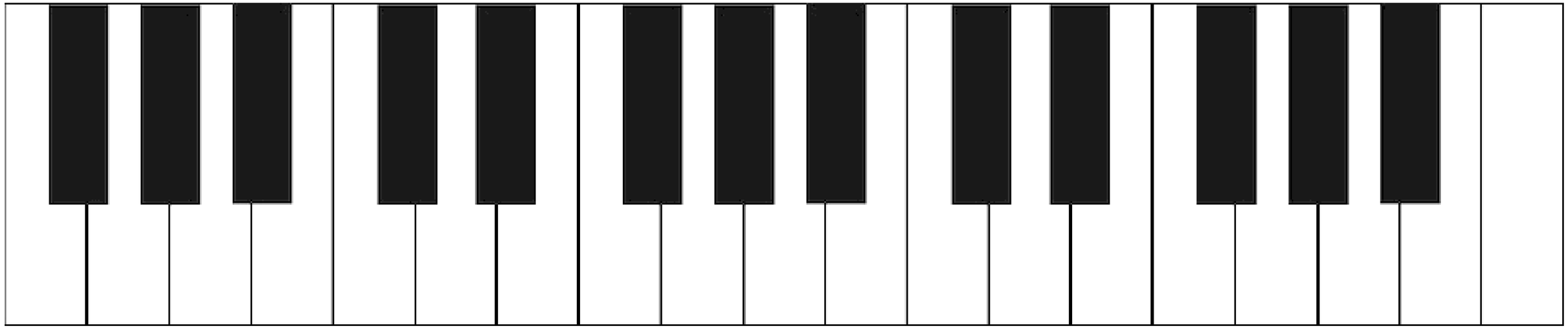

4度の和音は

ド と □ と □

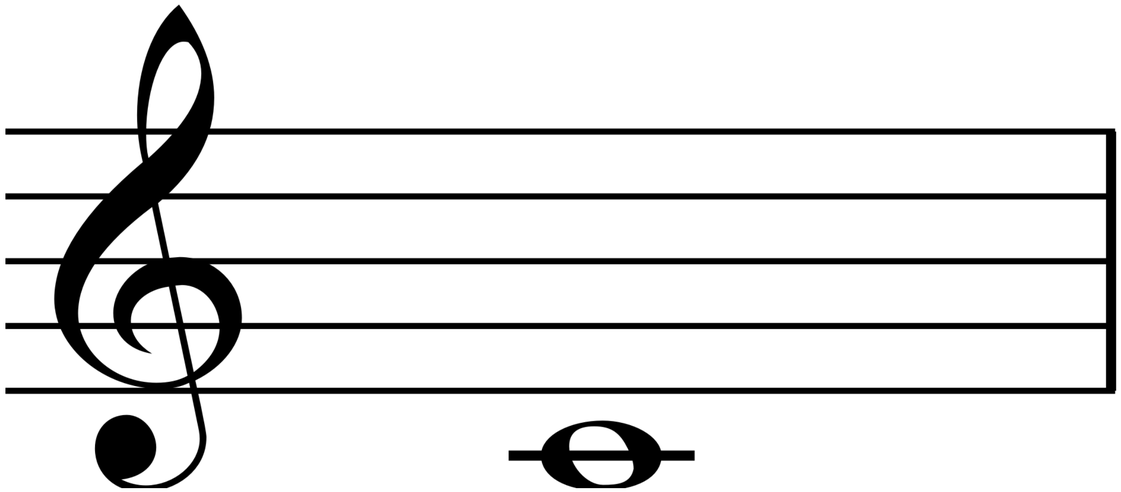

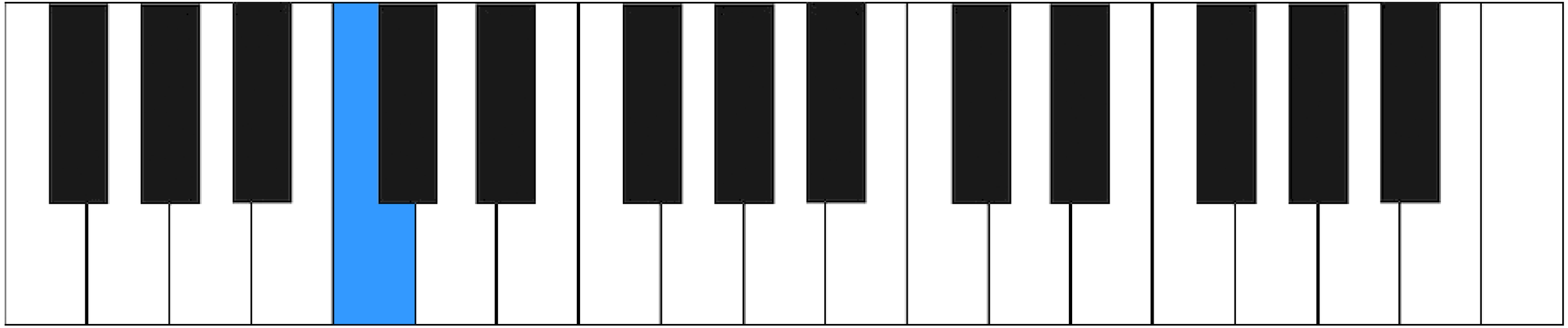

4度の和音は

ド と ファ と □

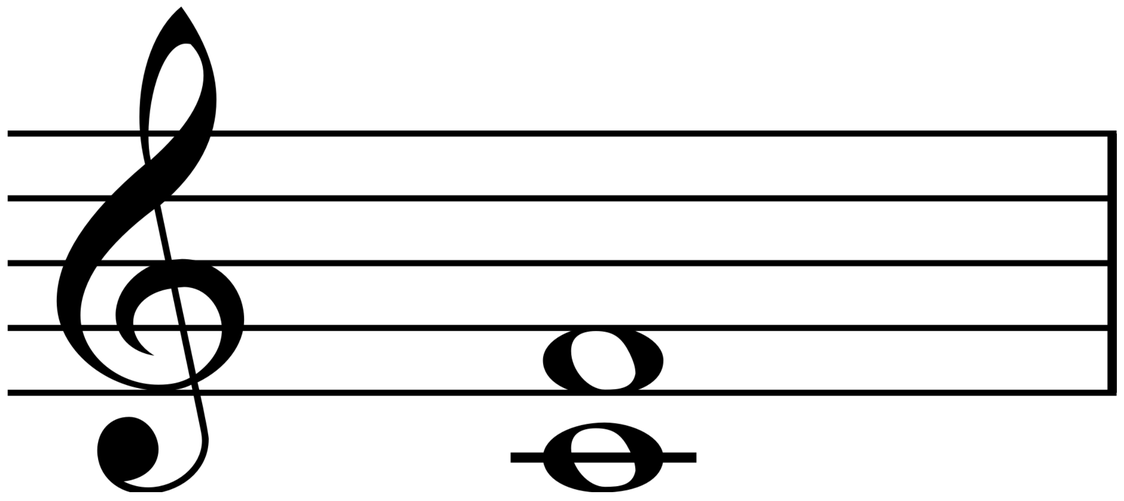

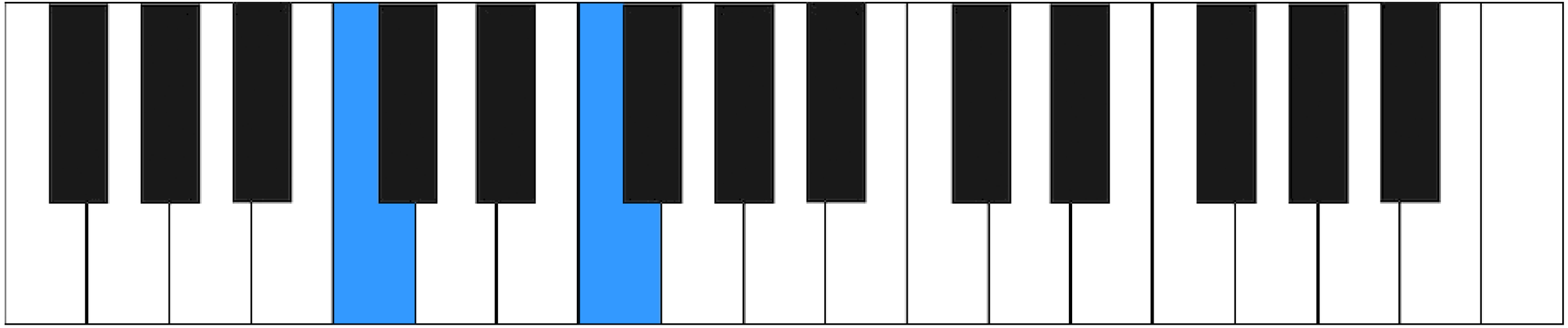

4度の和音は

ド と ファ と ラ Ⅳ

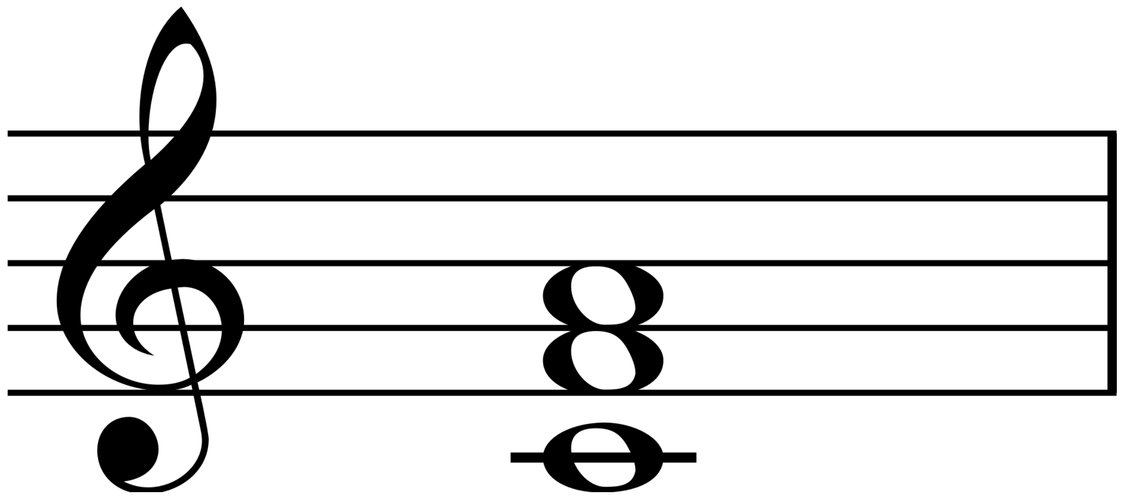

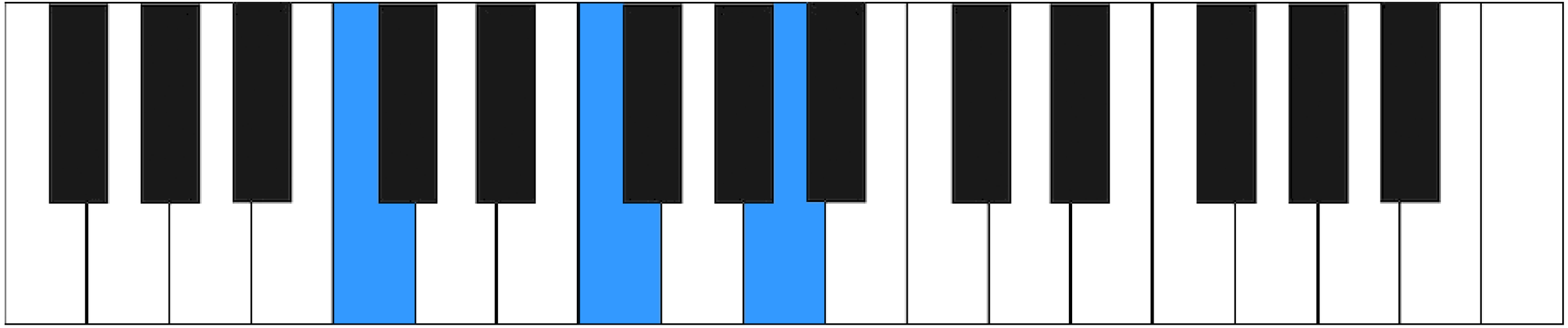

5度の和音は

□と□と□

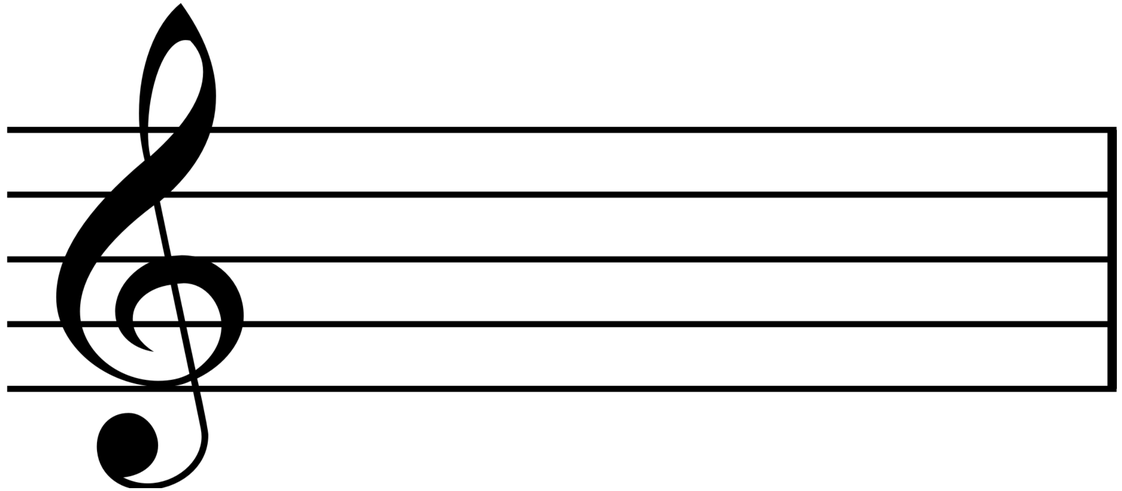

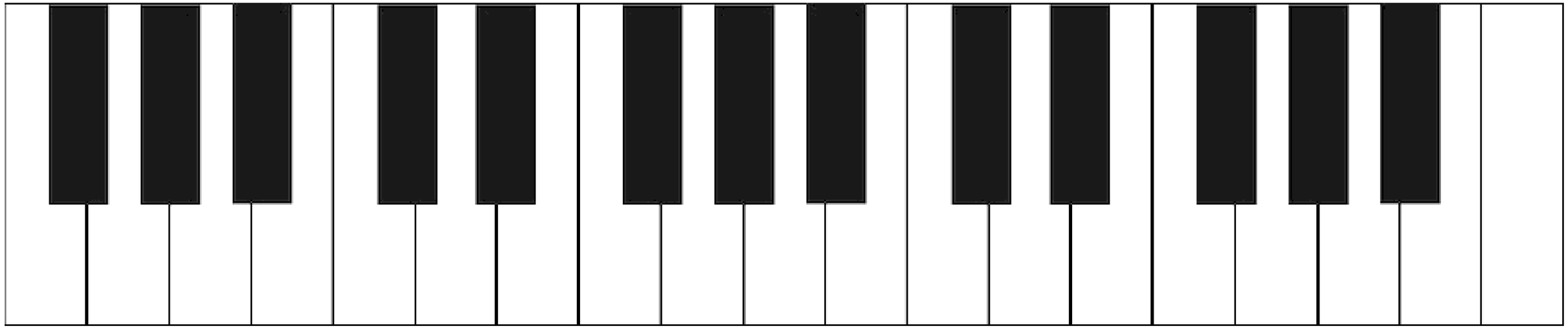

5度の和音は

シ と □ と □

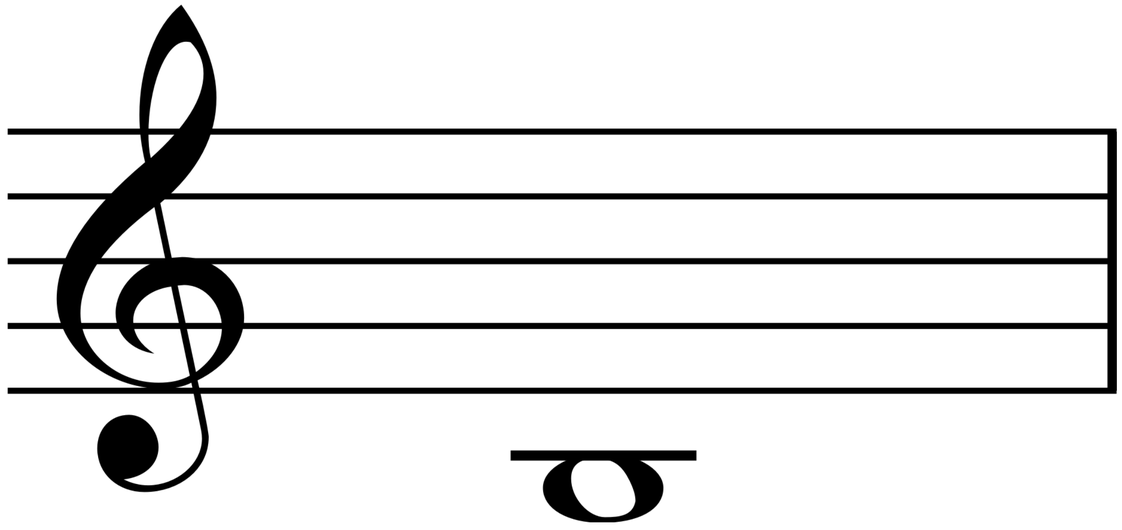

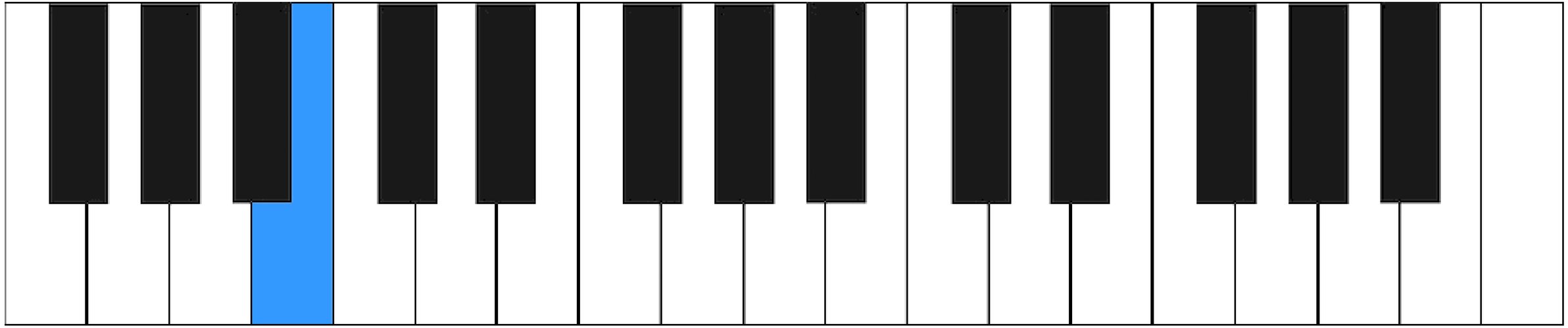

5度の和音は

シ と レ と □

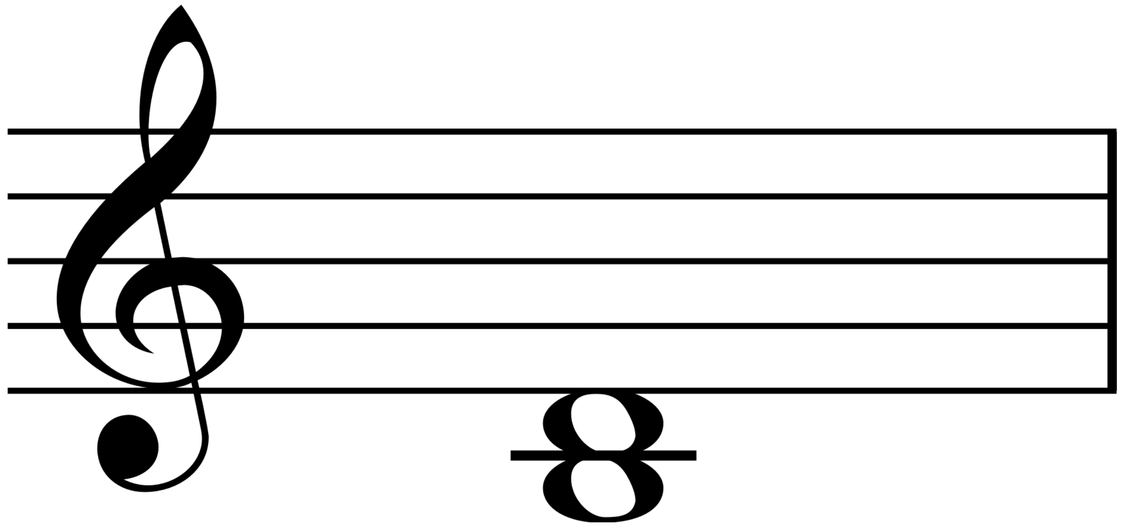

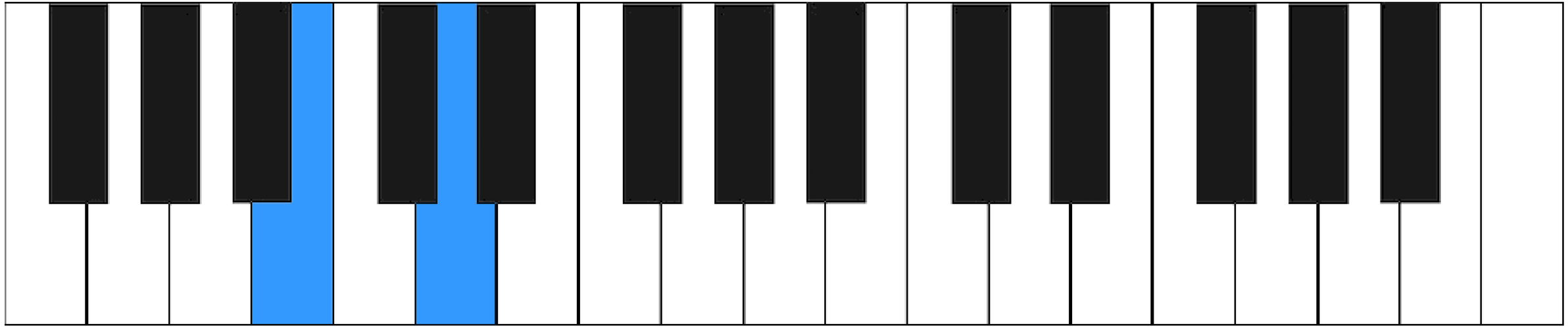

5度の和音は
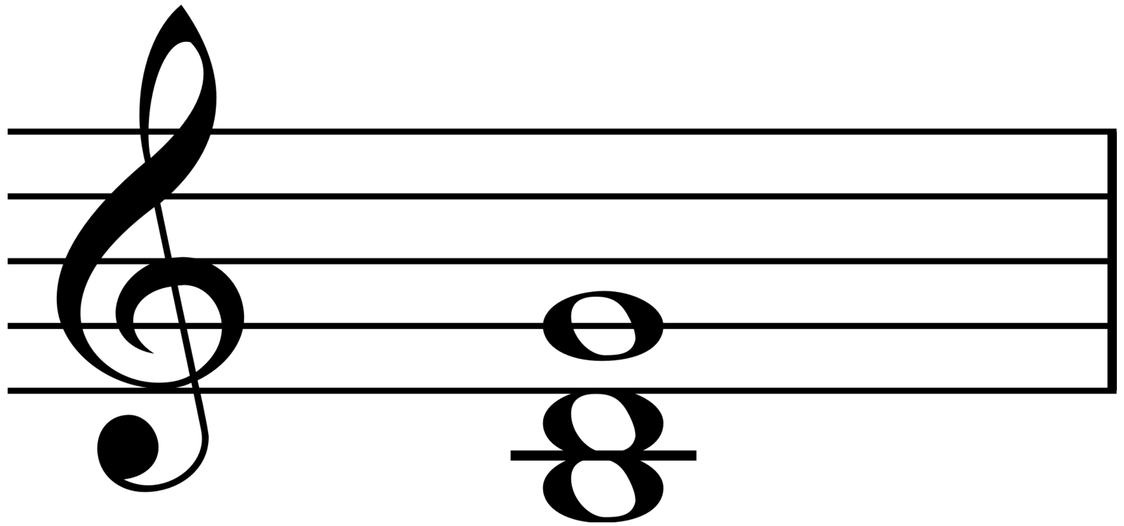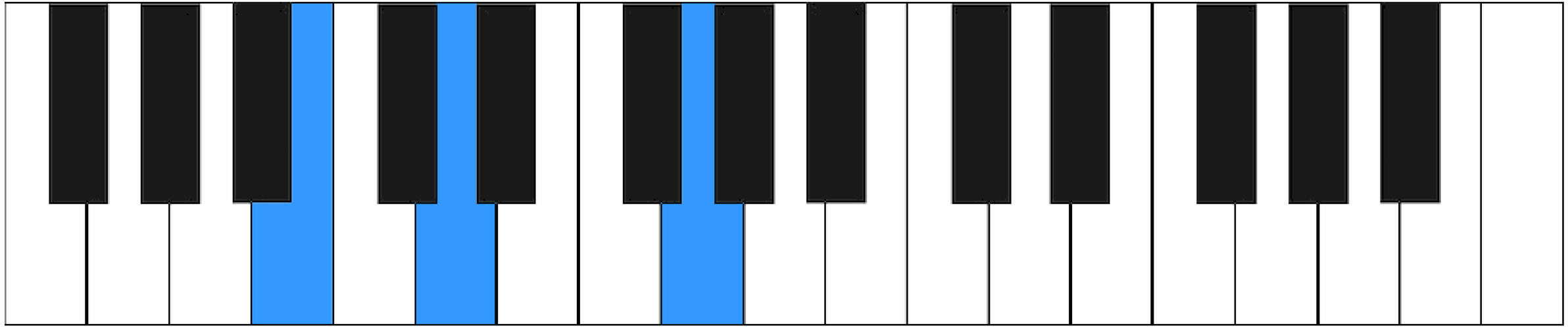
シとレとソ　V